

Luminaire Schedule *** THIS STUDY IS MODELED MESOPICALLY ***

| Symbol | Qty | Label | Lumens | LLF | Description |
|--------|-----|-------|--------|-------|--|
| | 6 | A | 108000 | 0.900 | WLS-FVR-5-775-NW-PSMH-FG 30' MOUNTING HEIGHT |
| | 2 | B | 108000 | 0.900 | WLS-FVR-3-775-NW-PSMH-FG 30' MOUNTING HEIGHT |
| | 5 | C | 8500 | 0.750 | WLS-WME-S-3-100-MH-FG 12' MOUNTING HEIGHT |

WLS8346 WHOLE FOODS VIRGINIA BEACH, VA PM: CINDI PLEASE CALL US FOR PRICING AT 1-800-633-8711

LEGEND

| | |
|--|------------------------|
| | STANDARD DUTY ASPHALT |
| | HEAVY DUTY ASPHALT |
| | STAMPED ASPHALT |
| | HEAVY DUTY CONCRETE |
| | STANDARD DUTY CONCRETE |

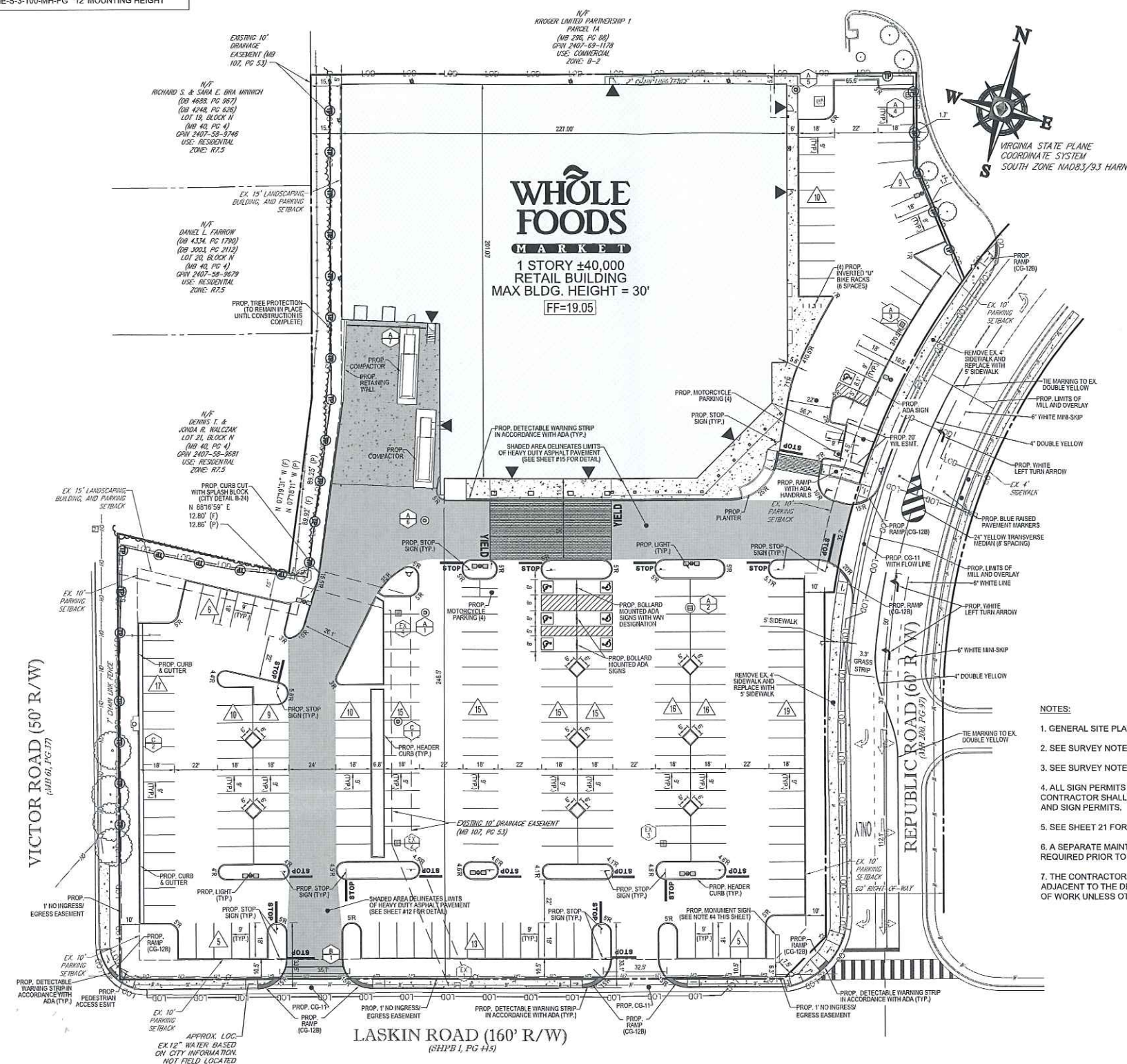

IT IS THE RESPONSIBILITY OF THE CONTRACTOR TO REVIEW ALL OF THE CONTRACT DOCUMENTS AND SPECIFICATIONS ASSOCIATED WITH THIS PROJECT. ANY DISCREPANCIES SHOULD BE REPORTED TO THE ARCHITECT IMMEDIATELY UPON DISCOVERY. THE CONTRACTOR SHALL BE RESPONSIBLE FOR OBTAINING ALL NECESSARY PERMITS AND APPROVALS FROM THE CITY OF VIRGINIA BEACH. THE CONTRACTOR SHALL BE RESPONSIBLE FOR OBTAINING ALL NECESSARY PERMITS AND APPROVALS FROM THE CITY OF VIRGINIA BEACH. THE CONTRACTOR SHALL BE RESPONSIBLE FOR OBTAINING ALL NECESSARY PERMITS AND APPROVALS FROM THE CITY OF VIRGINIA BEACH.

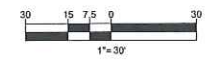

BOHLER ENGINEERING
CORPORATE OFFICE
400 W. WASHINGTON ST.
WARRENTON, OR 97146
PHONE: (503) 862-1111
FAX: (503) 862-1112
WWW.BOHLERENGINEERING.COM

REVISIONS

| REV | DATE | COMMENT | BY |
|-----|----------|---------------|-----|
| 1 | 10/20/11 | CITY COMMENTS | DRH |
| 2 | 11/06/11 | CITY COMMENTS | MOD |

PROJECT No.: V102027.01
DRAWN BY: EEN
CHECKED BY: MOD
DATE: 9/20/11
SCALE: 1"=30'
CAD ID.: SS2

PROJECT:
SITE PLAN DOCUMENTS
FOR
S.J. COLLINS
LOCATION OF SITE
1800 LASKIN ROAD
VIRGINIA BEACH, VA

BOHLER ENGINEERING
28 BLACKWELL PARK LANE, SUITE 201
WARRENTON, VIRGINIA 20186
Phone: (540) 348-4500
Fax: (540) 348-0321
www.BohlerEngineering.com

COMMONWEALTH OF VIRGINIA
DANIEL R. HINES
Lic. No. 043176
PROFESSIONAL ENGINEER

SHEET TITLE:
SITE PLAN

SHEET NUMBER:
7
OF 27